YPSILANTI DAILY PRESS

Vol. VIII, No. 168 — YPSILANTI, MICHIGAN, MONDAY, SEPTEMBER 25, 1911 — PRICE 2 CENTS

THIRTEEN KILLED IN RAIL WRECK

Fast Train Strikes Hayrack Load of Merrymakers.

DISASTER AT NEENAH, WIS.

Young People Are Singing as They Near Railroad Tracks, Believed Distance of Train Made Them Safe.

Neenah, Wis., Sept. 25. — Thirteen persons were killed—ten instantly—and nine others seriously injured at 3:15 a. m., when a Northwestern passenger train struck a hay rack filled with Menasha merrymakers at a grade crossing on the southern outskirts of this city.

Of those not killed instantly, two died on the way to the hospital and one fifteen minutes after reaching the hospital. The casualties follow, all but three being from Menasha:

The dead: James Drill, Chicago.
Gustave Finn, Oshkosh.
Mrs. Gustave Finn, Oshkosh.
Frank Siegert.
John Hardt, died on way to the hospital.
Agnes Zahatchsky.
Joseph Shedgck, died in fire department hose wagon on way to the hospital
John Shedgck.
Stephen Fox.
Celia Rentz.
John Domnickomnachinski, died shortly after reaching the hospital.
Joseph Sodolsky.
Anna Sodolsky.

The injured: Herman Syring, Amanda Syring, Edward Goronski, Felix Nix, Joseph Grymiel, Benjamin Dombrowski, Benjamin Ramnek, Anton Brezinski, Mrs. Anton Brezinski. Of the injured two will die and others are probably fatally injured.

The thirty young people were returning from a dance at the home of Peter Hanson, who lives on the road to Oshkosh, and they were singing as the big hayrack was pulled up the slight incline to the Northwestern crossing, a mile south of the station, in this city. The next instant the speeding passenger train, bound for the north, had ploughed through the rear end of the big farm wagon, and twenty-two of the thirty occupants were scattered for 200 feet along the railroad right-of-way, dead, dying or dangerously hurt. Those who were seated in the front of the wagon escaped almost without bruises.

"I thought I had plenty of time to cross the track ahead of the train," groaned Peter Hanson, who was returning with his guests of the evening, "and when I started to go down the hill on the far side of the track I was so sure the train was still a considerable distance away that I even checked the horses to go down the incline slow. Then the train tore off the wagon, just back of the driver's seat."

While the fast passenger train was being brought to a stop a couple of hundred yards from the scene of the crash one of the survivors had rushed to a fire alarm box near the grade crossing and pulled the alarm. The fire department responded with all the apparatus in the city and the injured were soon being hurried to Clark hospital. Automobiles were summoned when the fire department hose wagon passed the business district.

The dead were frightfully mangled. Six corpses were taken from the pilot of the locomotive.

The members of the party were nearly all young people employed in the mills about Neenah. The oldest, except the driver, were too young married couples. One young bride and bridegroom died together. A brother and sister are at the Clark hospital dangerously injured. Two brothers were killed, one instantly, the other not living long enough to reach the hospital. Another young man and his wife are at the hospital together, neither one informed of the condition of the other.

PERRY HOUSE BURNS—

PECULIAR CONDITIONS AROUSE SUSPICION AS TO THE CAUSE

The residence of George Perry (colored) on Second avenue was totally destroyed by fire Saturday night about 8:30 o'clock. The fire department was called but the flames had gained too great headway to save the building. The surrounding houses, however, were saved. It is not known definitely just how the fire originated but there are strong reasons for thinking that it was set on fire. Mr. and Mrs. Perry were both out of the city at the time and the greater part of the furniture had been moved out of the house.

MASONIC NOTICE.

Special communication of Phoenix Lodge, No. 13, F. and A. M., Tuesday evening, Sept. 26, at 7 o'clock. Work in the E. A. Degree.

WM. C. HORNER, W. M.
P. W. CARPENTER, Sec. 923-26*

BANKER SWEET IN JAIL

Clamor of Munith Depositors Finally Results in Warrant.

Jackson, Mich., Sept. 25.—George H. Sweet, head of the Munith and Whitmore Lake banks, both of which closed over three weeks ago, was placed under arrest at Munith and was brought to Jackson jail.

He is charged with larceny by conversion, the complaint being made by Deputy Sheriff Dixon, who made the arrest. Mr. Dixon made a deposit of $50 with the bank July 26 and received in return a $50 deposit certificate. He charges that the money was taken with felonious intent. George H. Sweet and Harry Mallen are charged jointly with the offense in the warrant, but Mallen's whereabouts are not known.

ANNOUNCEMENTS MADE FROM LOCAL PULPITS SUNDAY

On Thursday afternoon there will be a meeting of the Women's Foreign Missionary society of the Methodist church in the church parlors. The annual election of officers will take place at this time.

A meeting of the Women's Auxiliary of St. Luke's church will be held in the church house Thursday afternoon at 3 o'clock.

On Friday evening a meeting of the Brotherhood of the Presbyterian church will be held at 7:30 in the chapel of the church. All men are urged to be present.

The Westminster Guild of the Presbyterian church will meet Thursday evening at 7:30 at the home of Miss Celestia Eddy, 301 Adams street.

The regular mid-week meeting of the Presbyterian church will be held as usual on Wednesday evening at 7 o'clock.

The Women's Missionary circle of the Baptist church will meet Thursday afternoon at 2:30 o'clock at the home of Mrs. Milo Ehman at 330 East Cross street. Mrs. M. H. Pettit will have charge of the program.

The ladies of the Baptist church will hold a home bake sale at Dunlap's store, Saturday of this week.

The regular monthly convenant meeting of the First Baptist church will be held at the mid-week service Wednesday evening.

The ladies of the German Lutheran church will give an entertainment consisting of music and readings by the young people at their church on East Congress street, Wednesday evening. Refreshments will be served at the close of the program.

OUTLAWS BUSY IN MEXICO

WORK ON U. S. SIDE OF RIVER—AUTHORITIES WILL CHECK THEM.

San Antonio, Texas, Sept. 25.—Marauding bands of Mexican outlaws assisted by a few renegrades from the United States, have been raiding ranches on the United States side of the Rio Grande river, stealing horses and driving away some stock. The depredations of these outlaws form the basis for many sensational stories sent out from the Mexican republic. These bands are made up of just such human drift as at one time committed depredations on the western frontier of the United States. Mexican authorities are meeting the situation and it will be but a matter of a short time until these bands will be run down and put out of business.

WRECK ON PENNSYLVANIA

One Man Is Killed Through Mistake of Towerman.

Pittsburg, Sept. 25.—For the third time in the last six months the Pennsylvania Special No. 28 on the Pennsylvania road between New York and Pittsburg was wrecked—this time at Larimer, twenty miles east of Pittsburg. The accident, which resulted in the death of one man and the injury of five others, occurred at 1:20 a. m. and was due to a westbound freight train, switched on to the wrong track, running into the special, which had been stopped by the interlocking signals.

The wreck is said to have been due to a mistake on the part of a telegraph operator at "C. P." tower, a plant of interlocking switches just east of Larimer station. It is said that the special was forgotten and the tracks set for the freight train to pass over to another track. As the freight pulled over on to the other track the operator saw the passenger train stopped by reason of the signal being set against it. He sprang to his levers, but it was too late and when the crash came he sank to the floor unconscious.

Dean's Rheumatic Pills absolutely cure Sciatica & Lumbago. Entirely vegetable. Safe.

MAINE BLOWN UP FROM THE OUTSIDE

Exposure of Hulk Shows This Beyond Doubt.

NO OTHER CONCLUSION TENABLE

Correspondent of This Paper Views Bottom of Vessel as It Stands in Cofferdam, So Information Is First-Hand.

Havana, Sept. 25. — The cofferdam about the wreck of the United States battleship Maine, sunk in this harbor the night of Feb. 15, 1898, has been pumped out more than ever before and the cutting away of the wreckage reveals the double bottom of the ship with part of the keel standing in a perpendicular position some twenty-eight feet higher than the natural position.

This perfectly confirms the report and testimony which Commander Powellson gave before the investigating board. The report made by Powellson was based upon the reports made to him by divers just after the explosion.

Your correspondent saw the bottom of the vessel as it stands supported in a perpendicular position by stanchions. The lowest, or platform deck, is in the position described, in an upheaved mass above the submerged bow. The position of this part of the bottom indicates that what is now the highest point naturally occupied a position at about frame 18, suggesting that there was an explosion of a mine under the part of the ship, say about midway between the stem and the midship section.

The explosion there broke the ship into two parts, throwing part of the ship, including the conning tower, toward the stern, the conning tower falling on the superstructure on the starboard side whence, in cutting away the wreckage, it has been allowed to settle to the main deck, slightly forward of the after turret, which is on the port side or opposite to the side on which the explosion took place Other portions of the superstructure were thrown forward, falling upon the forward deck.

The double bottom, as stated, is standing in a perpendicular position above frame 10. It is a confirmed belief that such a tearing of a ship's bottom could not have been produced by an interior explosion. It is further said that no regulation military mine could have wrought such terrific havoc. It must have been a huge mine as Captain Sigsbee and others suggested at the time, perhaps a sugar mill boiler or a large cask loaded with explosives.

Members of the Maine board, including Rear Admiral Capps, are reticent in regard to the discovery and will not confess that it is an important one, but any one with eyes can see the upheaved bottom and guess its meaning. It destroys all reasonable doubt as to the blowing up of the Maine by a mine.

NEXT HEARING FOR NATURALIZATION TO BE HELD MONDAY, OCT. 2

Ann Arbor, Sept. 25.—On Monday, October 2, Circuit Judge Kinne will hold the next quarterly hearing of Naturalization Petitions. There are 34 petitions to be heard. They will be heard after the docket for the October term has been called, which usually takes about an hour, so that the hearings will be taken up before dinner. It will be a busy day, and it will be well for the Petitioners and their witnesses to be promptly on hand. There are still many residents in Washtenaw County, who were born in foreign countries, and whose fathers never took out their full citizenship papers, and therefore are not entitled to vote. They should with as little delay as possible call at the County Clerk's office and secure a Question Blank, and file their petition so as to be in time for the next quarterly hearing. Their names will at least have to be posted ninety days. The matter is very simple if only attended to promptly.

The following is a list of those to be heard on Monday, Oct. 2, with the names of their witnesses:

Carl Heinrich Wolter, 824 Ann St., Ypsilanti; William Dusbiber, Chas. L. Hipp. Adjourned from June 1st.

John George Stackelwitz, 702 Railroad St., Ypsilanti; William Dusbiber, Chas. L. Hipp. Adjourned from June 1st.

Emil Franz Luedke, Superior Twp.; Emory E. Leland, Herbert W. Crippen.

No. 162, Abraham Aitchison, Pittsfield; Geo. W. McCalla, Robert Harrison.

No. 163, Robert Rudolph Nowak, 520

(Continued on page 2.)

CHARLES B. LOOMIS

Author Who Has Just Died in Connecticut.

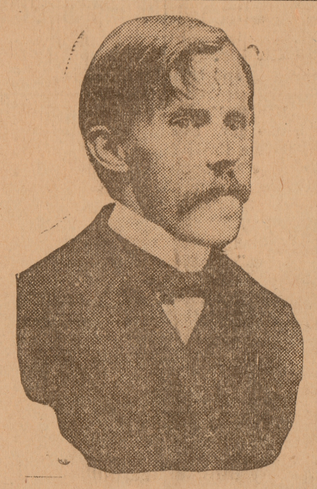

OPERATION FOR KIMMEL

Knife May Help Clear Case of Man of Mystery.

Cousin, Mrs. Minnie Hess of Berrien Springs, Convinced Hs Is No Impostor.

Niles, Mich., Sept. 25. — George A. Kimmel, the Niles "man of mystery," will go to Chicago this week and be examined by a specialist. Former friends, who are convinced the man is Kimmel, have subscribed $500, which will be used to defray the expense of an operation on the man's head if it is necessary.

Kimmel has undergone a severe strain during the last few days and is near a nervous collapse.

Mrs. Edna Ronslett, the real Kimmel's sister, who resides in Chicago, and in whose favor the $25,000 insurance policy is made, has not attempted to identify the man who claims to be her brother, although she has been asked many times to come here for that purpose, it is said.

A government agent endeavored to submit Kimmel to a physical examination. He was denied the privilege by Harry L. Fox, at whose home the man is stopping. The government is working on the theory that the unidentified person is one Rhodes, an army deserter, who disappeared from the barracks at Macon, Ga., in 1898.

Evidence of the identity of "Kimmel" was furnished by Mrs. Minnie Hess of Berrien Center, Mich., who is a cousin of the real Kimmel, and who was closeted with the man for an hour.

"After a personal interview, I am thoroughly convinced he is the man he claims to be," said Mrs. Hess.

Prepare for Gates Wedding.

Minneapolis, Minn., Sept. 25.—Florence Hepwood, the finance of Charles G. Gates, and party leave for Uniontown, Pa., for the wedding Wednesday at the old Gates' home. The greatest secrecy was maintained concerning the details of the ceremony and the personnel of the wedding party.

"BLIND PIGS" REPORTED TO BE THRIVING IN CITY OF ALPENA

Detroit, Sept. 25.—It is reported froom Alpena through The Evening News of that city that the property interests of the place are losing not less than $15,000 a year through the existence of "blind pigs" and illegal liquor selling joints. The News of Alpena says that the thirty bawdy houses of that place are openly and defiantly selling intoxicating liquors. Alpena county voted last spring to retain the saloons but before this vote was cast a business men's organization persuaded many voters that liquor traffic affairs in that county would hereafter be conducted legally and decently, but liquor affairs in Alpena county are evidently being conducted neither decently or legally. Thirty "blind pigs" in a city so small as Alpena is a fair sample of what the saloon business can do in the way of creating blind pigs and illegal liquor selling resorts when it is given a fair opportunity.

BOY SCOUTS PREPARE TO SEND MESSAGES SOON BY WIRELESS

The Boy Scouts of Northampton and Amherst, Massachusetts, have taken up wireless telegraphy under the direction of their Scout Master, George W. Bicknell. The Northampton boys have set up a wireless station and the boys in Amherst are making arrangements to build a wireless station in that town. Within the course of a few weeks they expect to be able to transmit messages to one another and send the Scout Salute through the air.

FIRE ON FRENCH BATTLESHIP RESULTS IN BIG DEATH LIST

"LIBERTE" COMPLETELY DESTROYED WHEN MAGAZINES ARE IGNITED BY FIRE ON BOARD-MANY SAILORS AND OFFICERS PERISH

Toulon, France, Sept. 25.—Fire broke out early today in the ammunition hold of the battleship Liberte, counted one of the finest vessels in the French navy, and the explosion which followed wrecked the great ship and killed more than half of her crew of 793 officers and men.

From 300 to 350 of the crew of the Liberte and about 100 men from the other warships which had been sent to help extinguish the fire disappeared. The Democrati lost 20 head and 50 injured.

The fire was discovered at 5 a. m. At first it did not appear to be serious, but somehow it gained a quick advantage over the squad of sailors sent to extinguish it and suddenly, without warning, it reached the magazines, which had not been flooded on account of the apparently trifling nature of the blaze.

The ship immediately became a mass of fire and smoke and soon, almost demolished by the terrific detonations, sank to the botton of Toulon harbor.

At an early hour unofficial estimates of the number of dead ran as high as 500. Estimates by naval men varied widely, but there was no doubt that the loss of life was more than 300. Scores of seamen died in their berths. A few dozen saved themselves by jumping overboard. Many of those injured leaped into the water and were drowned before boats from the other ships in the roadstead could reach them.

Two hundred of the crew escaped death owing to the fact that they were ashore on leave. Commander Jaures, a brother of the socialist deputy, was not on board.

The carnage in the explosions was worse than could ever have occurred in an actual naval engagement. The first crash came when the crew was dispersed in various sections in the vessel. They were without warning of their danger.

Scores of bodies were hurled high into the air accompanied by great fragments of framework, armor, bursting shells and the blinding, suffocating smoke of powder. Men below who had not yet been awakened were killed in their sleep. Others, awakened by the explosion, started to jump overboard and were caught by the second detonation.

There were three tremendous explosions in quick succession after the fire reached the magazines.

A piece of armor plate blown from the Liberte struck the cruiser Republique on the port side with great force, damaging her plates.

The news of the explosion came as a stunning blow to the French public and to naval officials. It is the climax of a long series of disasters which have marked the history of the French navy since the blowing up of the battleship Iena on March 12, 1907.

The minister of marine received the following telegram from Vice-Admiral Aubert, commanding the fleet at Toulon:

"Four explosions were heard on the Liberte this morning at intervals of one minute, beginning at 5:35, and followed by smoke and flames, which mounted steadily. The explosions occurred at 5:53 o'clock. The ship sank. After the shoke had blown away one perceived that portions of the structure stood above the water."

The ministry of marine issued this note:

"The last report of the general inspector showed the Liberte to be in a completely satisfactory condition and especially regarding the precautions taken in caring for the magazines."

The battleship Liberte was the type-ship of the so-called Liberte class in the French navy—a boat of 14,900 tons displacement and an over-all length of 452 feet. She carried a crew of 793 men and bore four 12-inch guns and ten guns of the French 7.6-inch type. She also had 23 small guns and four torpedo tubes. She was completed in 1907 at a cost of about $7,000,000.

The battleship Liberte was built about five years ago and was a sister ship of the Verite, which met with misfortune at the maneuvers a few days ago, going on the rocks and suffering considerable damage before being pulled off.

LABOR HITS BOY SCOUTS

Michigan Federation Passes Resolutions Condemning Movement.

Battle Creek, Mich., Sept. 25.—The Michigan State Federation of Labor, in annual convention, adopted a resolution condemning the boy scouts, whether they be called by that name or minute men, children of the republic or anything else.

The resolution placed the federation on record as opposed to "war and all its trappings, and especially the boy scout movement, and, further, that the local unions affiliated with the State Federation of Labor be requested to begin an active campaign to counteract the evil influences of this insidious movement."

DIXBORO PASTOR RAISED

REV. MEALLY NOW AN ELDER—CONTEST ON FOR DISTRICT SUPERINTENDENT.

Flint, Mich., Sept. 25.—Among those raised from the deaconate and made elders at the conference in Flint is Rev. John E. Mealy of the Dixboro church.

Some friends of Dr. C. W. Baldwin of 30 Winslow avenue, Detroit, have circulated the rumor that he is to be the new district superintendent at Ann Arbor, and some friends of Rev. D. H. Ramsdell of Adrian feel that he will be the new district superintendent at Bay City.

Friends of the following, however, are hopeful that they will be elevated to district superintendent, in place of the above two: Dr. E. D. Dimond, Flint; Rev. George Elliott, Bay City; Rev. Eli P. Bennet, Port Huron; Rev. Samuel Jennings, Detroit.

The district superintendents may select Detroit as the place for the next meeting of the Detroit conference of the M. E. church, in session here at present.

The appointments of ministers to pulpits for the coming year will be announced today.

The general conference at Minneapolis will have to thresh out the question as to whether the widow of a Methodist minister is entitled to annuity after she leaves the M. E. church and goes over to Christian Science. Ministers here have argued that she would lose the annuity under the circumstance.

The conference here has no patience with people who claim it should cater to the Prohibitionists in preference to the Anti-Saloon league.

The feature Sunday was the ordination of deacons and elders by Biships William F. Anderson, president of the conference, and Wilson S. Lewis, of Foo Chow, China, head of the mission work in that country.

YPSI FISHERMAN SAVES MAN FROM DROWNING SUNDAY

What might have been a fatal accident was narrowly averted Sunday afternoon by the timely assistance of some nearby fishermen. Two young men who were probably University students but who refused to give their names were canoeing on the river near the Lowell bridge when their canoe struck a snag which upset the boat, throwing its occupants into the river. One of the young men could swim and the other could not. Bert Gleason and William Mowry who were sitting the bridge fishing, saw their plight and just as the young man who could not swim was going down the second time, Bert Gleason jumped into the river and brought him to shore. Both of the young men started for home soon after without allowing their identity to be known.

SUGAR TRUST NOW MAKING $200,000 ADDITIONAL PROFITS DAILY BY RAISING COST ABOVE JULY PRICES

New York, Sept. 25.—The sugar trust, which was convicted recently of robbing the government by means of false weights, is now said to be making a profit of $200,000 a day over and above its profits at the beginning of July, when the price of sugar was increased. Another quarter of a cent a pound has just been added to the wholesale price, which will increase the additional profits. On July 1 the price was advanced. Calculating the actual working days from July 1 to Sept. 18 at seventy, the additional profits of the trust in that short time have amounted to $14,000,000. Last June 30 the trust was charging 4¾ cents a pound. Assuming that today it is obtaining 6.75 cents, which it ostentatiously advertises, the difference between those two figures is 2 cents a pound, or $40 a ton of 2,000 pounds. The trust sells 5,000 tons of sugar every working day of the week. Consequently the additional profit to the trust on its own figures is $200,000 a day. Washington B. Thomas, head of the trust, is reticent as to the immediate plans of the sugar people.

VENUE CHANGE PLEA HEARD

Special Judge Vernon H. Van Fleet Will Decide Next Saturday.

Chicago, Sept. 25.—Mayor Knotts' plea for a change of venue in the Gary graft charges was heard with those of C. A. Williston, city engineer, and J. J. Nihoff by Judge Vernon H. Van Fleet, sitting as special judge.

Four accused aldermen signified through counsel that they were willing to go to trial in Lake county, but demanded to be heard by some other than Judge W. C. Mahan, to whom the cases were assigned. Judge Van Fleet said he would rule on the motions next Saturday. T. B. Dean, whose affidavits caused the prosecutions, was in court.

Charles Battell Loomis Dead.

Hartford, Conn., Sept. 25.—Charles Battell Loomis, the author died at the Hartford hospital of cancer of the intestines. He had been ailing since last December, since which time he has undergone four operations.

Twenty Houses Swept Away.

Monterey, Mex., Sept. 25. — A dispatch from Chihuahua says that a flood of water caused a cloudburst, inundating a part of the city, sweeping away about twenty houses, and drowning a number of people.

NOTICE.

About October 1 we will move our tailor and cleaning establishment to 14 N. Huron St. F. W. Beranek. 930

Ypsilanti Daily Press

Published by
THE YPSILANTI PRESS
301 Congress Street, Ypsilanti, Mich.
Both Phones 470

TERMS OF SUBSCRIPTION
By City Carrier

Daily, per week.....10c
Daily, four weeks.....25c
Daily, per year, in advance.....$3.00

By Mail

Daily, per year.....$1.50

H. Korsgren, Chicago representative, 901 Unity Bldg., Chicago

MONDAY, SEPTEMBER 25, 1911

WE SHOULD CONSTRUCT THE CONNECTING LINKS.

Now that the county of Wayne has completed a splendid cement road from Detroit to the village of Wayne, and as we understand will continue this road to the Washtenaw county line the coming year, Washtenaw should interest itself immediately in constructing the connecting link this coming year, at least from the Wayne county line to the city limits of Ypsilanti then in due course from Ypsilanti to Ann Arbor. We need not build a cement road, it would probably be too expensive and it would not be needed so far out from the city. Washtenaw has a wealth of gravel and a properly constructed gravel road is a first-class road but it should be made first-class by the proper foundation and the proper drainage and then it can be kept in first-class condition at a nominal annual upkeep cost.

Someone at Eloise recently being interested in the number of automobiles that passed there in a day, took the trouble to count them and they report that 500 came out from Detroit alone to Wayne on this fine new road and turned around there and returned to Detroit. The significance of inviting citizens of Detroit and others to use the roads to Ypsilanti and Ann Arbor for their turning point is certainly strongly suggested in this report from Eloise. Every citizen in the county will be interested in having this ancient trail to Chicago and the main artery leading to the metropolis of the state, created and maintained through Washtenaw in a way creditable to this great educational and wealthy county.

We believe the Ypsilanti industrial Association can well and appropriately interest itself in this matter by the appointment of a hustling committee and that similar organizations, including the Washtenaw County Automobile Association and others in Ann Arbor and the Grange Associations, in getting Washtenaw to cooperate in the good roads movement. No other county in the state is so favored as Washtenaw for connecting up with this splendid road. We should realize our advantage and act accordingly and have our connecting link in readiness to connect as soon as the cement has set at the western end of the Wayne county road.

—:o:—

Prohibition Does Not Prohibit

(Communication)

I have received a leaflet from some advocate of the liquor traffic arguing that prohibition does not yet entirely prohibit the use of whiskey in North Carolina and therefore it is better to return to the license system. It is evidently intended as an advance bid for the continuance of the license system in Washtenaw county. He does not care for North Carolina.

The advocate starts with a sound text but like some ministers he wanders to queer conclusions. He quotes the words of Judge Denver H. Allen of North Carolina to the grand jury:

"I believe that you can try the criminal docket in any county in North Carolina, and you will find that eighty-five per cent of the crimes are caused by whiskey. It is one of the greatest crime-producers, and causes more loss of property than any other."

That is very true in the "license county of Washtenaw as well as in the "prohibition" state of North Carolina. But it is a queer text for an advocate of the open saloon.

It would seem that in the interests of clear-thinking as well as of good morals he would have argued, "whiskey is the greatest crime-producer" in the state, therefore let us prohibit the manufacture and discourage in all ways the use of whiskey. But no, he says, let us license the thing and make it respectable.

He would thus make this crime-producer respectable and doubtless would give it a most prominent place on our streets and make the saloon brilliant and attractive with electricity.

There is a law against murder but some people will commit murder therefore let us license them and make their crime respectable.

He claims, doubtless with truth, that prohibition in North Carolina has made whiskey scarce and high-priced and difficult to secure. It seems that he would applaud those facts and ask that we try the same method in Washtenaw county, since as his own witness proves, "whiskey is the greatest crime-producer and causes more loss of property than any other."

This advocate of the open saloon argues that in North Carolina the scarcity and high price of whiskey tempt the mountain people to an increase of "moonshining". He evidently thinks that this is a horroble crime. And so far he is right. It would sem that a lawyer would have said: Put schools and churches in the mountains and educate the ignorant people to better ideas, Use the police power of the state and nation and make "moonshining" disreputable and dangerous. But no, he suggests a queer method. Whiskey made scarce and high-priced under prohibition is a cause of moonshining, therefore let us license the manufacture and sale of whiskey in the whole state and this great "crime producer" will be cheap and accessible and there will be no more "moonshining."

Very fine indeed. But what about the "eighty-five per cent of crimes that are caused by whiskey" according to the testimony of Judge Denver H. Allen? Does this advocate of the open saloon approve of these crimes while he hates "moonshining"? To come nearer home.

It is supposed that only a few of the saloons in Detroit and, perhaps, in Ypsilanti, obey the license law that gives them their only right to existence.

I would not like to slander these good men, but when eighteen of them appear in a single court in Detroit on a single morning under charges it is hardly slander to suppose that others may be guilty of illicit selling of whiskey.

Why does not the advocate pour out his hatred on illicit selling of whiskey at home as well as upon illicit distilling in North Carolina?

If "prohibition does not prohibit" in a prohibition state, license does not prohibit in Michigan. As far as that question is concerned how much do we gain by continuing as our friends would have us, the license system?

At least, according to his own paper, prohibition makes whiskey scarce and difficult to be procured, and he can not claim as much for his friend the license liquor seller in Ypsilanti.

But he says that in the prohibition state of North Carolina the express companies bring whiskey and "blind tigers" multiply.

I only wish that his hatred of illicit liquor selling in Ypsilanti was as terrific as his hatred of "blind tigers" in North Carolina. Why silent about the one sin and severe against the other?

But he says that express companies help the people to break the prohibition law in North Carolina. So they do in "dry" counties in Michigan. I did not notice any expressed detestation of this evasion of law by means of express companies. Who is most to blame for this evasion of law in "dry territory"? The manufacturers and wholesalers of whiskey?

They advertise in the big magazines and big papers where they can buy space and flood the mails with their specious advertisements and tempt the people in "dry" territory to evade the law .Fortunately the great mass of respectable magazines and papers will not take advertisements of beer and whiskey.

"Prohibition does not prohibit." If true, and I do not admit the fact, what does it prove?

That we should return to the license system that was not intended to prohibit but was intended to make whiskey cheap and accessible and its use respectable? Not at all if we think clearly. It only proves, and it does prove this clearly, that the friends of liquor are a lawless lot. They do not believe nor practise the fundamental American principle that the majority shall rule. But as soon as the majority have spoken in state or county in favor of prohibition, the liquor-loving minority refuse to obey, and plan all sorts of criminal evasions.

This advocate of the open saloon argues that if we license the sale of beer as well as whiskey this weak little fellow small beer will drive out the whiskey. The fact is not admitted. But that is a question that demands another paper.

We thank the liquor bureau for sending out so effective a temperance document as we have received. They can not challenge their own witness but looking at it from their standpoint it would seem a great waste of postage.

They quote approvingly, printing it in heavy faced type, the testimony of Judge Denver H. Allen to a grand jury in Wadesboro, N. C.:

"I believe that you can try the criminal docket in any county in North Carolina, and you will find that eighty-five per cent of the crimes are caused by whiskey. It is one of the greatest crime-producers, and produces more loss of property than any other."

Thanks again to the liquor bureau for the admission and the publication.

H. M. MOREY.

HOKE SMITH'S PLAN.

Will Resign as Governor Between Nov. 1 and 15.

Governor Hoke Smith will resign as governor of Georgia between Nov. 1 and 15 and be ready to assume his duties as United States senator when congress convenes. The governor will give thirty days' notice of the date of his resignation to enable the state executive committee to arrange for a primary for the naming of his successor.

The primary probably will be held about the middle of December, and the election is expected to be set by John M. Slaton, who will be acting governor, for the first week in January.

The candidates for the governorship already are in the field, and prohibition will be one of the vital issues. Judge R. E. Russell of Jackson is seeking the nomination on a straight local option platform. The other candidate is J. Pope Brown of Pulaski, former state treasurer.

EX-SENATOR CARTER WAS A PICTURESQUE STATESMAN.

Dnce Spoke For Sixteen Hours and Killed a "Grab" Bill.

Ex-United States Senator Thomas Henry Carter of Montana, one of the most picturesque statesmen who ever went to Washington, died recently aged fifty-six years.

Mr. Carter, born in Ohio, received a common school education in Illinois, farmed, railroaded and taught school for a number of years. For a time he traveled, peddling books, in the middle west and south. Later he studied law and opened an office at Burlington, Ia. In 1882 he moved to Montana, settling at Helena.

Senator Carter went down in the Democratic victory of 1910. The Montana legislature was slightly Democratic, and after a hard and bitter fight he was defeated for re-election by Henry L. Myers. President Taft appointed him a member of the international boundary commission, which is trying to adjust boundary disputes between this country and Canada.

His congressional and official life at Washington had lasted twenty years. This embraced service as the first representative elected from Montana, two terms in the United States senate and such executive positions as commissioner of the general land office. He was chairman of the Republican national committee during Harrison's second campaign.

During President McKinley's administration, at the instance of Mr. McKinley, Mr. Carter spoke to death a river and harbor "grab" bill appropriating $50,000,000. That was his most spectacular and famous feat. He was on his feet sixteen hours.

UNCLE SAM'S JUNK PILE.

Scrap and Waste Metals Recovered Valued at $45,525,500.

In one year, according to the estimate of the geological survey, there was recovered from scrap metal, sweepings, drosses, copper, lead, zinc, tin and antimony a total value of $45,525,500. These are what are known as "secondary metals," meaning the utilization of metals that would otherwise be cast aside as waste material. In other words, this large sum of money represents the annual junk pile of the United States.

The total amount of secondary copper recovered from remelted brass and from alloys other than brass, assuming that the brass remelted had an average copper content of 70 per cent, was 891,500 tons, of which 15,500 tons were recovered by regular refining plants and the remainder by plants treating only secondary materials. At least 30,000 tons were recovered from clean scrap, made in the course of manufacture of copper and brass ware, so that only 61,500 tons were obtained from ashes and cinders and from material that had entered the trade in manufactured form and been discarded. The production from secondary sources in 1910 was equal to about 17 per cent of the domestic consumption of new copper.

Secondary lead recovered amounted to more than 50,000 tons, valued at $5,000,000, equal to 11½ per cent of the refined lead produced in the United States. Thirty-four thousand tons of zinc were also recovered secondarily, amounting to nearly one-fourth of the whole production of primary smelter in the United States, and its value was nearly $10,000,000. The secondary recoveries of antimony, almost wholly from alloys, exceeded the primary metal, its value in 1910 being nearly $500,000. Likewise the production of secondary tin exceeds the primary supply, and this recovery is largely on the increase.

OLDEST COLLEGE "GRAD."

William Rankin, 101, a Total Abstainer Through Life.

William Rankin, the oldest college graduate in America, recently celebrated the one hundred and first anniversary of his birth at the home of his daughter, Mrs. Ellen R. Bliss, Summit, N. J., where he lives. Mr. Rankin enjoys good health and keeps posted on current events by reading the newspapers every day. He goes out driving every clear day. Mr. Rankin is a graduate of Williams college.

Mr. Rankin was born in Elizabethtown, N. J., now known as Elizabeth. He studied law and practiced for fifteen years in Cincinnati, O. His partner was Alonzo Taft, father of President Taft.

He always has been a total abstainer, but had not been so strict on the matter of tobacco. He began to use tobacco when he was twenty and did not give up his cigars and pipe until two years ago.

A Concomitant.

"Is a sham battle always followed by a festive celebration?" "I don't know. Why do you ask?" "Because where there is a sham battle, there ought in the fitness of things, to be some sham pain."

A Sport for the Old.

In most sports youth possesses all the advantages; experience is often a poor match for youth and agility, but the stripling has no advantage over skilful age in fishing.

Inquisitive Tommy.

An infirm old gentleman was visiting Tommy's family, and Tommy unfortunately had heard mention of one of the guest's peculiarities. Planting himself directly in front of his unhappy elder he sweetly inquired: "Which is your glass eye, Mr. Blankton? The one that moves, or the one that stands still?"

The Daily Press Profitbringers

GIRL SHOPLIFTER IS FREE

Zoe Belcher Is Taken Home by Her Father.

Detroit, Mich., Sept. 25.—Miss Zoe Belcher, eighteen years old, who was arrested and locked up on the charge of stealing a $15 plume from Crowley, Milmer & Co., was released from custody.

The girl's father, a wealthy resident of Hudson, Mich., arrived in Detroit and sought an interview with his daughter. From statements made by the girl, the police believe she is a kleptomaniac, as her father says she can have anything she wants that money can buy.

CHILD POISONS BABY

Little Michigan Girl "Gave Baby Medy and Now He Is Asleep."

Benton Harbor, Mich., Sept. 25.—Left alone by her mother, three-year-old Thelma Davis found a package of corrosive sublimate tablets and when her little seven-year-old brother cried she fed him the poison. The child died within a few minutes.

"Gave baby medy and now he is asleep," lisped the girl to her mother when she returned.

Rushing to the child's crib the woman found the child dying. He was dead when a doctor arrived.

Thought Everything Went in Cadillac.

Cadillac, Mich., Sept. 25. — John Buchanan of Morley and Miss Nellie Parks of Newaygo, were here trying to get a license to marry. They paid a doubtful compliment to Cadillac officials when, in response to County Clerk Flynn's declaration that it would be illegal to grant them a license except in their own county, they said: "Yes, but we thought anything could be done in Cadillac."

Hotelkeeper Goes to Jail.

Owosso, Mich., Sept. 25.—Frank Herrington, proprietor of the hotel at Perry, began a ninety days' sojourn in the county jail. While drunk Herrington produced a revolver and terrorized his family. When Constable Arnold interfered the boniface flourished the gun and threatened to shoot the officer. Arnold overcame the man after a struggle.

Lapeer Store Is Burned.

Lapeer, Mich., Sept. 25.—A 2 o'clock in the morning fire destroyed Rowden's meat market. It was the center of a section of frame buildings, and for a while it looked as though the whole section would go, but valiant work by the firemen saved the other buildings. The loss is estimated at $5,000, partially covered by insurance.

South Haven Strikes Water.

South Haven, Mich., Sept. 25. — A test well put down by the city with an idea of ascertaining whether water can be obtained from wels for city use, flowed water at a depth of fifty feet. This probably means a series of wells for city water supply and abandonment of the old intake system furnishing water from Lake Michigan.

Dr. B. B. Deadman Is Dead.

Alpena, Mich., Sept. 25.—Dr. Byron B. Deadman, one of the most prominent veterinary surgeons in Michigan, died after a long illness, aged forty. For three generations the Deadmans have been veterinary surgeons.

Detroiter Goes to Monroe for Bride.

Monroe, Mich., Sept. 25.—Miss Elizabeth, daughter of George Mainzinger, a prominent wool and hide dealer of this city, and Arther B. Wilson, an automobile tester of Detroit, were quietly married here by Rev. W. C. Burns.

Old Resident Is Dead.

Mason, Mich., Sept. 25.—George W. Skinner is dead at Holt, aged eighty-nine years. He lived in Delhi township for fifty-one years.

Had Laugh on the Dog.

An Irishman went into a butcher shop and bought a pound of soup meat. He then asked the butcher to write out a recipe, explaining how to cook it, and the butcher did so. As the Irishman was leaving the butcher shop with the meat in his hand a big black dog strolled up behind him and stole it. The Irishman shouted at the dog "That's the time I fooled you. Ye haven't got the recipe to cook it!"

Finally Ascended Mountain.

After years of effort to reach its summit, which lies 6,500 feet above sea level, Mount Hothnam, Australia, has at last been conquered by motorists. The other day two motorists climbed up to its highest summit through gum tree forests, and over vast wastes of fern and sand. Fully 100 cars have attempted to climb this mountain but failed. The grades are so sharp that it is difficult in a long pull to lubricate the front cylinders of motors.

Portrait Ring Is Novelty.

One of the novelties of the season is the portrait ring. To all appearance the circlet is an ordinary signet ring, with the head massively set. At one side, however, is a spring, which, when pressed, causes the top of the seal to leap back, the signet in reality forming a miniature box. A tiny portrait on copper in colors or monochrome is then disclosed to view.

HEADACHES

are nature's **Danger Signals.** They indicate a deranged stomach, or functional disorders. Don't disregard them. Caparine stops pain quickly, removes the cause, tones up the entire system.
All druggists, 10c and 25c.
DeKalb Drug & Chemical Co., DeKalb, Illinois
CAPARINE

NEXT HEARING FOR

(Continued from page 1.)

Fountain St., Ann Arbor; W. H. Stark, Wm. A. Rayer.

No. 164, Martin Dawson, 203 Washington St., Ypsilanti; Charles L. Miller, Frank Cosgrove.

No. 165, Gustave Herman Nowak, 513 W. Washington St., Ann Arbor; Chas. L. Miller, Horatio J. Abbott.

No. 166, William James Mummery, 502 E. Jefferson St., Ann Arbor; Wm. K. Childs, Ezra D. Norris.

No. 167, Albert Wm. Marsh, 1123 Forest Ave., Ann Arbor; Ezra B. Norris, William Walsh.

No. 168, Thomas Knight, Pittsfield Twp.; Wm. K. Childs, Enoch Dieterle.

No. 169, Gottleb Hinderer, Saline Twp.; Geo. J. Hertler, John Hinderer.

No. 170, August Hinderer, Saline Twp.; Geo. J. Hertler, John Hinderer.

No. 171, Jacob Frederick Hinderer, Saline Twp.; George J. Hertler, John Hinderer.

No. 172, Henry Martin Sutter, 315 Eighth St., Ann Arbor; Charles L. Miller, Horatio J. Abbott.

No. 173, William Patton, Whitmore Lake; Charles L. Miller, William Walsh.

No. 174, Fredk. Wm. Prochnow, 320 E. Liberty St., Ann Arbor; Emory E. Leland, Chas. L. Miller.

No. 175, John Philip Wagner, Northfield Twp.; Emory E. Leland, Chas. L. Miller.

No. 176, Wm. Fredk. Richter, Superior Twp.; Geo. Gill, Herbert Crippen.

No. 177, Gottlieb Schweitzer, Superior Twp.; Geo. Gill, Herbert W. Crippen.

No. 178, Martin Wurster, Northfield Twp.; John Lindenschmitt, Chas. L. Miller.

No. 179, John Wurster, Northfield Twp.; Emory E. Leland, Charles L. Miller.

No. 180, Henry Reinhart Wagner, Northfield Twp.; Emory E. Leland, Chas. L. Miller.

No. 181, Gustave George Prochnok, Northfield Twp.; Chas. L. Miller, Carl F. Kolbe.

No. 182, Chas. Gerstler, Northfield Twp.; Chas. L. Miller, Emory E. Leland.

No. 183, Chas. John Raddatz, Northfield Twp.; Chas. L. Miller, Emory E. Leland.

No. 184, Chas. Augustus Prochnow, Northfield Twp.; Emory E. Leland, Chas. L. Miller.

No. 185, Geo. Frederick Wurster, 514 Third St., Ann Arbor; Emory E. Leland, Chas. L. Miller.

No. 186, Jacob Fredk. Wurster, 913 Main St., Ann Arbor; Emory E. Leland, Chas. L. Miller.

No. 187, Frederick Jacob Frey, Lima Twp.; Chas. L. Miller, Fred G. Haas.

No. 188, Albert Gerstler, Northfield Twp.; Emory E. Leland, Chas. L. Miller.

No. 189, William Julius Gerstler, Northfield Twp.; Emory E. Leland, Chas. L. Miller.

No. 190, Bernhard Maulbetsch, 418 Madison St., Ann Arbor; Chas. L. Miller, John Maulbetsch.

Once Was Enough.

"Of course," said the surgeon who had operated for appendicitis, "there will be a scar." "That's all right," replied the patient. "Leave any kind of mark you like that will prevent some strange doctor from coming along and operating again."—Winchester Herald.

Most Easily Discovered.

There are few things reason can discover with so much certainty and ease as its own insufficiency.—Collier.

OTTUMWA WOMAN CURED

By Lydia E. Pinkham's Vegetable Compound

Ottumwa, Iowa.—"For years I was almost a constant sufferer from female trouble in all its dreadful forms; shooting pains all over my body, sick headache, spinal weakness, dizziness, depression, and everything that was horrid. I tried many doctors in different parts of the United States, but Lydia E. Pinkham's Vegetable Compound has done more for me than all the doctors. I feel it my duty to tell you these facts. My heart is full of gratitude to you for my cure."—Mrs. HARRIET E. WAMPLER, 524 S. Ransom Street, Ottumwa, Iowa.

Consider This Advice.

No woman should submit to a surgical operation, which may mean death, until she has given Lydia E. Pinkham's Vegetable Compound a fair trial.

This famous medicine, made only from roots and herbs, has for thirty years proved to be the most valuable tonic and invigorator of the female organism. Women residing in almost every city and town in the United States bear willing testimony to the wonderful virtue of Lydia E. Pinkham's Vegetable Compound.

Mrs. Pinkham, at Lynn, Mass., invites all sick women to write her for advice. Her advice is free, confidential, and always helpful.

IF YOU HAVE A SICKLY YOUNGSTER TRY THIS FREE

The family with young children that is without sickness in the house now and then is rare, and so it is important that the head of the house should know what to do in the little emergencies that arise. A child with a serious ailment needs a doctor, it is true, but in the majority of instances, as any doctor knows, the child suffers from some intestinal trouble, usually constipation.

There is no sense in giving it a pill or a remedy containing an opiate, nor is flushing of the bowels to be always recommended. Rather give it a small dose of a mild, gentle laxative tonic like Dr. Caldwell's Syrup Pepsin, which, by cleaning out the bowels and strengthening the little stomach muscles, will immediately correct the trouble.

"This is not alone our opinion but that of Mrs. N. H. Mead of Freeport, Kans., whose granddaughter has been taking it successfully and of Mrs. J. R. Whiting of Lena, Wis., who gives it to her children and takes it herself. It is sold in fifty cent and one dollar bottles at every drug store, but if you want to test it in your family before you buy it send your address to Dr. Caldwell and he will forward a supply free of charge.

Dr. Caldwell does not feel that the purchase of his remedy ends his obligation. He has specialized in stomach, liver and bowel diseases for over forty years and will be pleased to give the reader any advice on the subject free of charge. All are welcome to write him. Whether for the medical advice or the free sample address him Dr. W. B. Caldwell, 541 Caldwell building, Monticello, Ill.

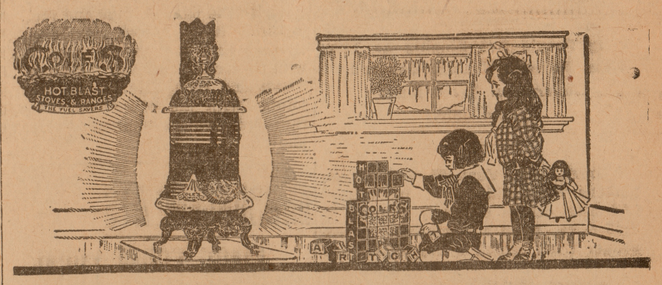

Warm Floors and Healthy Children Make Happy Homes

There is no better way for you to avoid worry and expense than by insuring your children's health.

Warm floors in the home, which is the children's play house in winter, are assured when using Cole's Original Hot Blast Heater.

The steel base and body construction allows the heat to be radiated to the floor keeping it warm during the coldest weather.

Cole's Original Hot Blast Heater

The Cleanest—Easiest to Care For

Burns Soft Coal, Lignite, Hard Coal, Crushed Coke, Wood and Cobs.

Users of coal must remember that the ordinary heater is a big care to operate. That its smoke and ashes entail dusting, curtain washing and carpet sweeping. Think then of the ease of operation and the cleanliness of Cole's Hot Blast.

Cole's Hot Blast has a guaranteed smoke-proof feed door—open the feed door and the current of air draws the smoke directly across the top of stove to the stove pipe—away from the opening. Contrast this simple, cleanly feed with the side door in an ordinary heater. The side door used on other stoves permits escape of dirty smoke, unpleasant gas and accumulated soot drops from it. If you overfill a side door stove, coal falls to the floor. And note this, you cannot make a side door heater air-tight—an everlasting advantage in favor of Cole's Hot Blast which is air-tight and guaranteed to remain so always.

No fires to build—the fire is never out in this remarkable heater from fall until taken down in the spring.

Better select one today—surely it is the heater you need—

The Heater With a Reputation.

L. K. Foerster

Price $12.00 and Upward According to Size and Style

104 F-8

Dame Fashion Certainly Favors Us

AS NATURE FAVORS US WITH THESE BEAUTIFUL DAYS SO DAME FASHION FAVORS US WITH THE MOST CHARMING SHOES FOR THE SEASON OF 1911. WE CALL YOUR SPECIAL ATTENTION TO OUR SWELL LINE OF HIGHT TAN BUTTON BOOTS, ALSO GUN METALS AND PATENTS. WE ARE . HEADQUARTERS FOR GYM SHOES.

HORNER & LAWRENCE

130 Congress St.

If you don't know—then try

MASSILLON COAL

For thirty years the best Fuel for Grate, Range or Heater

HOT—CLEAN—NO WASTE

At All Dealers Guaranteed

PRESS PROFITBRINGERS

Private Agents For Puplic Cooperation

They Buy, Sell, Rent, Exchange, Etc., At Minimum Cost

PROFITBRINGER RATES

Advertisements are inserted in these columns at the following rates:
One cent a word, 3 insertions.
Two cents a word, 7 insertions.
Three cents a word, 12 insertions.
Four cents a word, 18 insertions.
Five cents a word, 26 insertions.
Minimum charge, 25 words.
Five cents additional charge if collector calls.

Entertainment

OPERA HOUSE
Every Evening. Special Vaudeville Friday and Saturday evenings and Saturday afternoons. Children under 10 years, 5 cents.

Shoe Repairing

Modern Equipment, Dependable Work, Best Leather
Prompt Service.
GEORGE STRONG
Successor to C. O. Swanson
Cor. Congress and Adams Sts.

Carpenter Work

If you want Carpenter Work Done, Furniture Repaired or Made or Student's Tables Made call at 207 Hamilton St. or Phone 810-L. 930*

Plumbing

Plumbing and Sheet Metal Work
At Right Prices
L. T. LONGWELL
35 E. Cross St. Bell Phone 69

PICKLES & BASSETT
Plumbing, Steam and Hot Water Heating
All Work Guaranteed
24 North Washington Street
Bell Phone 814-J. Ypsilanti

House Cleaning

HOUSE CLEANING. Have your house satisfactorily cleaned with the Globe Vacuum Cleaning Wagon. Rates: 50c, 75c and $1 per room or by the hour. JAY KNAPP, 601 Oak St. Phones: 616-J; 229-Blue.

Cistern Cleaning

NOTICE
Vacuum Cistern Cleaner will clean your cistern and remove all odor without wasting the water. All work guaranteed.
Bell phone 477-J..
Residence, 232 River Street.
N. E. FREEMAN 913-1013*

Electric Cleaning

ELECTRIC PROCESS
Now is the time for fall cleaning—we do it quickly and efficiently.
GEO. E. FERGUSON
522 Monroe St. Ann Arbor, or Wallace & Clarke, Ypsilanti, Phone 20. 920-1005

Photography

Don't lose your friends before getting their pictures. Bring them to the Wide Awake Studio. Penny pictures, post cards and all kinds of amateur finishing. Mrs. S. May Sleeper, Prop., Bell phone 268-J., Next to First National Bank. 726*

Chiropractic

EVA A. THOMPSON, D. C.
Chiropractor
If you are sick, have your spine adjusted and get well. Spinal adjustments remove the cause of disease. Nature cures.
My Specialty—Chronic Diseases
523 CHICAGO AVE.
Hours: 3 to 5 and 7 to 8.
Phones: 530-L; 115-white.
920-1020

WANTED

WANTED—Work for Saturdays by married man, Normal student, 516 Pearl St. Phone 507-J. 923-926

WANTED—Second cook at once. Hawkins House. 925tf

WANTED — Magazine subscriptions and renewals. All kinds and languages. Single or club orders. Mrs. H. C. Minor, 724 River St., Phone 684-L. 920tf

WANTED—Brick work, cement work and plastering. Phone 1011-J. Residence 435 Hawkins St. Austin Lucas. All work guaranteed. 922-925*

WANTED—$800.00, 1 to 5 years; first-mortgage on Ypsilanti house worth $3,500; rented $240.00 a year. Address, Room One, 2d floor, 38 Lafayette Ave., Detroit. 711tf

WANTED—Washings at 226 N. Prospect street. 918-925*

WANTED—Second cook at Hawkins House. 911tf

WANTED—Driver for bakery wagon. Man who can begin work at 2:30 a. m. Only hustlers need apply. Reference required. "Bakery," 220 E. 39th St., Chicago, Ill. 906-926

WANTED—Competent girl for general housework Apply 424 W. Cross Street. Phone 242. 909tf

WANTED—Canvassing agents at once for the sale of "Compendium of Everyday Wants," the book of general necessity, price $1.50; also for "The Devil's Bride," a wonderful religious allegory, price $1.00. Either outfit sent postpaid for 10 cents. 50% commission to agents. Big sellers. Address A. B. Kuhlman, Publisher, 136 W. Lake St., Chicago, Ill. 914-26x

KNITTERS WANTED—Girls wanted for knitters; good wages and steady employment. Beginners wanted; wages paid while learning. Crocheters on underwear wanted. J. B. Colvan Co., 29 E. Cross St. 913tf

TO RENT

FOR RENT—Three furnished rooms. Good furnace, gas and sewer connections, also invalid wheel chair. Enquire at 306 S. Huron or phone 479-J. 925-1003*

FOR RENT—Suit and single room, nice and light. Also parlor and bedroom downstairs. Suits, $2.50; single room, $1.50. Light housekeeping privileges. 914 Congress St, W. Phone 454-L. 925-927

FOR RENT—8-room house with bath, gas, electricity, new furnace, in the college district. Enquire 11 Huron St. or phone 23. 923tf

FOR RENT—3 or 4 rooms for housekeeping, lighted and heated and partly furnished. 106 S. Hamilton two blocks from Cleary College. 929

TO RENT—After Sept. 21, East side 7-room house one block from car line; hard and soft water, gas in house. Enquire of H. L. Stoup, 125 Towner St. Home Phone 31-Blue. 918-925

FOR RENT—Furnished house at 114 Woodard St. Enquire of W. H. Sweet or Geo. H. Gaw. 923-926*

TO RENT—Furnished room suitable for one or two, either gentlemen or ladies. Reasonable price, at 328 Oak St. 923-926

TO RENT—Two flats over 210 Congress street. 826tf

FOR RENT—A barn with four stalls. Enquire at 602 West Cross street, near Normal. 921-928*

TO RENT—Modern house 636 N. Adams St., $13.00 a month, also 8-room house, 628 Adams St., $9.00 a month, or would sell either or both cheap and on easy terms. C. D. Willcoxson, L. S. & M. S. R. R. 911tf

FOR RENT—8-room house at 514 W. Congress St.; also coal stove for sale. 911-101

FOR RENT—Two modern flats, steam heated. Grinnell Bros., 210 Congress street. 918tf

FOR RENT—House with all modern conveniences at 317 N. Washington street, after August 15. F. C. Banghart. 727tf

FOR RENT—For ladies, a nicely furnished suite of two rooms on ground floor, outside entrance, also an upstairs front room. Modern improvements. Enquire at 107 N. Huron St. 922-929

FOR SALE

FOR SALE—Tomatoes, a quantity of block wood and ten shoats. Phone 715-4R after 6 p. m. 923-926*

FOR SALE—Household furniture. Enquire at 305 Congress St. West. 918-1003

FOR SALE—A first-class large modern house with the second floor rented to students at fifty-four dollars per month. Centrally located in the rooming belt. The Ypsilanti Agency Co., 23 N. Washington St. Phone 487. 921tf

FOR SALE—Furniture—bedroom suit, bed-couch, rugs, tables and chairs. Enquire at 11 S. Summit. 920-927*

FOR SALE—Grapes at 50 cents per bushel. John Worden, North River street. Phone 281. 920-924

FOR SALE—100 bushels of grapes at market price, delivered. Call phone 508-J or J. B. Russell, 402 South Washington St., Ypsilanti. 905-1004

FOR SALE—Cheap. Modern eight-room house, good barn, large lot, and nice chicken park. 707 Congress St. west. 816tf

FOR SALE—Choice residence property for sale. All modern improvements, conveniently located to street car line, churches and Normal. Possession given in time for school year. Enquire of N. P. COLLINS, 413 Emmet Street. 811tf

FOR SALE OR RENT ABOUT SEPT. 20—House of six rooms and bath newly remodeled. Within block and a half of Normal. Enquire at 11 Huron St. Bell phone 23. 909tf

FOR SALE—New International Gasoline Engine, 6 H. P.; been used but a short time; want to use motor. Will sell this engine at low price. Granite Works, in rear of Cleary College, G. W. Loughridge. 323tf

FOR SALE—Cheap. A good work horse. Enquire at my farm or phone 755 2S 1L. G. W. Johnson. 909tf

FOR SALE—One new fluff rug 8½x11½, also two second hand rugs, 9x12 and 8x10. Enquire at 413 Forest Ave. or Phone 463-L. 922-925

FOR SALE—Furnace in good condition. W. L. Fuller, 219 River St. 922-925

FOR SALE— Modern eight-room house. Good sized lot and small barn, 711 Congress St. W. Enquire at F. M. Beall's store or phone 622-L. 906-106

FARM AUCTION.

Being compelled to go West on account of poor health, F. B. Miller, living two miles north of Cherry Hill and 3½ miles west and 1½ miles south of Plymouth on the Orin Kinyon farm, will sell at Public Auction, Thursday, Sept. 28th, at 9 o'clock, his entire outfit of stock, tools, hay, oats, corn, etc., consisting in part as follows: 20 milch cows due to freshen between this and spring, 10 heifers, Jersey bull, 12 head horses, colts and mules, 3 brood sows due in October, 18 good shoats, Jersey Red boar, 30 acres corn and a full line of up-to-date farm machinery. Hot lunch at noon. F. J. Boyl, auctioneer. 922-925

LOST AND FOUND

LOST—Blue belt with buckle bearing Japanese characters. Return to 412 Brower or Daily Press Office. Reward. 923-926

LOST—Ladies' purple hat out of automobile. Finder leave at Press office. Reward. 923-926

LOST—Black jacket between Ballard and Depot on Forest Ave. or on M. C. tracks. Please call Bell phone 535-J. Reward. 922-925*

MISCELLANEOUS

REPAIRING TINWARE—Granite and Galvanized tubs or pails, umbrellas mended, shear and knives sharpened. C. D. Mead, 226 N. Prospect Street. 918-915*

NON-RESIDENT NOTICE.

STATE OF MICHIGAN.

Suit pending in the Circuit Court for the County of Washtenaw, In Chancery, at Ann Arbor, on the 21st day of August, A. D. 1911, wherein Fred H. Corbett, is complainant and Lelia W Corbett is defendant. In this cause it appearing that the defendant, Lelia W. Corbett, is not a resident of this State, but resides in the State of Massachusetts, therefore, on motion, of Floyd E. Daggett, Solicitor for Complainant, it is ordered, that the defendant enter her appearance in said cause on or before four months from the date of this order.

E. D. KINNE,
Circuit Judge.
CHAS. L. MILLER,
Register in Chancery.
by EUGENE K. FREAUFF,
Deputy Register,
FLOYD E. DAGGETT,
Solicitor for Complainant.
Business address: Ypsilanti, Mich.
[A true copy]
EUGENE K. FREAUFF,
Deputy Register.
8—28; 9—4, 11, 18, 25; 10—2, 9

DETROIT UNITED LINES.
Ypsilanti Station—Limited Cars.
Detroit Limiteds—8:34, 10:34 a. m.; 12:34, 2:34, 4:34, 6:34, 8:34 p. m.
Kalamazoo Limiteds—7:28, 9:28, 11:28 a. m.; 1:28, 3:28; 5:28 p. m. To Lansing, 7:28 p. m.
East bound—5:45 a. m., 6:15 a. m., 7:15 a. m., and every two hours to 11:15 p m.
West bound—To Jackson, 5:15 a. m., 6:45 a. m., and every two hours thereafter until 10:45 p. m.; to Ann Arbor only, 5:15 a. m. and half hourly to 10:45 p. m.; also 11:43 p. m. and 12:26 a. m.
Saline division—Leave Ypsilanti 5:30 a. m., 6:30 a. m., 7:30 a. m. and every two hours until until 7:30 p. m, also 9:40 p. m., 11:40 p. m., 12:25 a. m.
Cars connect at Wayne for Plymouth and Northville.

INFORMATION ABOUT THE TRAINS

M. C. R. R.—Trains going east: *6:25, *7:10, *7:50, *10:00 and 11:59 a. m.; *2:50, 4:15, *5:05, *8:39 and *9:42 p. m. Trains goint west: *2:09, 8:25, *9:06 a.m.; 1:35, *2:20, 5:45 and *10:15 p.m.
* Daily. All cthers daily except Sunday.
LAKE SHORE—Trains west: 8:35 a. m. and 6:30 p. m. Trains east: 9:55 a. m. and 4:55 p. m.
D., J. & C.—At Wayne, all cars stop for the Pere Marquette.
Connections at Ann Arbor with the A. A. and at Jackson with the G. T., M. C. and Electric Lines.

BOTH PHONES 32
for a Hack of Baggage Wagon to any of these trains. Prompt, courteous service.
COOK'S LIVERY GROVES & LEAS, Props.

The Markets

(Corrected daily by F. C. Banghart)
Buying prices.

Stock

Hogs, live	$6.50
Hogs, dressed	$9.00
Spring Lambs	$4.00-$5.00
Veal Calves	$6.50-$7.50
Cows	$2.50-$4.00
Heifers	$4.50-$5.50
Steers	$4.50-$6.00
Hens	10c
Spring Chickens	12½c

Produce

(Corrected by H. D. Wells' grocery)

Dairy Butter, pound	25c
Eggs	16c
Honey, dark	10c
Honey, light	12c-14c
New Potatoes	$1.25

Ypsilanti Grain Market

(Corrected by Washtenaw Huron Mills)

Oats, new	40c
Wheat, No. 1 white	82c
Wheat, No. 2 red	85c
No. 2 Rye	80c

Hides

(Ypsilanti Hide and Leather Co.)

No. 1, cured,	12c
No. 1, green,	10c
No. 1, cured Bull	9¼c
No. 1, green Bull	8c
No. 1, cured Veal Kip	12½c
No. 2 Kip and Calf 1½c off.	
Sheep pelts as to the amount of wool.	
No. 1, green Veal Kip	11¾c
No. 1, cured Calf	15¾c
No. 1, green Calf	14c
All No. 2 Hides. 1c off.	

State of Ohio, City of Toledo, Lucas County, ss.

Frank J. Cheney makes oath that he is senior partner of the firm of F. J. Cheney & Co., doing business in the City of Toledo, County and State aforesaid, and that said firm will pay the sum of One Hundred Dollars for each and every case of Catarrh that cannot be cured by the use of Hall's Catarrh Cure.

FRANK J. CHENEY,

Sworn to before me and subscribed in my presence, this 6th day of December, A. D. 1886.

(Seal) A. W. GLEASON,
Notary Public.

Hall's Catarrh Cure is taken internally, and acts directly on the blood and mucous surfaces of the system. Send for testimonials free.

F. J. Cheney & Co., Toledo, O.
Sold by all Druggists, 75c.
Take Hall's Family Pills for constipation.

Try the Daily Press Profitbringers

TWO COLONELS LEAVE THE ARMY

Bailey and Taylor Were Noted as Indian Fighters.

BOTH WON BREVETS IN ACTION

Entered From Civil Life—Saw the Defeat of Several Hostile Tribes of Red Men and the Surrender of Fierce Chiefs.

Colonel Hobart K. Bailey, commander of the Twenty-ninth infantry, and Colonel Sidney W. Taylor of the Second field artillery, both old Indian fighters, retired recently from active military duty. Colonel Bailey went on the retired list owing to his having reached the age limit. Colonel Taylor retired on his own application.

Colonel Bailey entered the military service in 1872 from civil life as a second lieutenant. He was assigned to the Fifth infantry and remained with it until 1901, or almost twenty-nine years. In that time he became known for his bravery in action and his winning personality. When serving in the Fifth regiment and as aid to General Nelson A. Miles Colonel Bailey participated in lively Indian fighting.

He won his brevets of first lieutenant and captain for distinguished service in command of his company in an engagement with Cheyenne Indians on Nov. 8, 1874. In that engagement the camp of Gray Beard, chief of the Cheyennes, was on the north branch of McClellan creek. It was attacked, and the Indians were driven to the Staked plains. Julia and Adelaide Germaine, two while girls, were rescued from the Indians in that engagement. Their parents had been killed in western Kansas.

Brigadier General Franklin D. Baldwin, retired, a first lieutenant in the Fifth infantry, was in command of the detachment that made the attack and the rescue. He received a medal of honor. In 1874 and 1875 the regiment pursued the Southern Cheyennes, and in March, 1875, the Indians and their chief, Stone Calf, surrendered. The regiment was sent to the department of Dakota after the Custer massacre and established Fort Keogh at the mouth of Tongue river, in Montana. After twelve years of service against the Indians the Fifth regiment on June 1, 1888, went to Texas. Bailey in 1892 won his captaincy. That was followed by service in Cuba and in the Philippines. He became lieutenant colonel of the Twenty-fifth infantry in 1903, won his rank as colonel in 1907 and was assigned to the Twenty-fifth infantry.

Colonel Taylor also entered the service from civil life. As a second lieutenant he was assigned to the Fourth infantry in 1867. In 1873 he participated in the Modoc war, in which four officers of the regiment were killed and thirty-two men were killed or wounded. Until October, 1873, Taylor remained in Fort Klamath, Ore., guarding the captured Modocs, and when the Indians were put to death he and his company were present. For brave conduct in that war Taylor was made a captain. In 1876 and 1877 he served against the Sioux. It was a winter campaign, in which the mercury fell to 40 degrees below zero. That was followed by service against the Nez Perces under Chief Joseph and the Apaches. He became a colonel in the artillery corps in 1905.

BUILT TEN ROOM HOUSE WITH HIS OWN HANDS.

Beeson Dug Up All the Material, Except the Concrete, From His Ranch.

A concrete house on the Beeson ranch, just south of Dodge City, was one of the show places of western Kansas the past summer. Nearly every guest in the city was taken to see the house and to hear the tale about how it came to be there.

The best part of the story is that the material used, except the lumber and the concrete, was taken from the ranch upon which it stands and that all the labor in constructing it was performed by the owner, Merritt Beeson.

Merritt is the son of Chalk Beeson, the "fiddling statesman." Young Beeson made a livelihood for twelve years blowing a cornet in park bands and theater orchestras. Failing health took him back to the ranch three years ago.

A short time after his return he met a girl, and soon they were considering plans for the wedding.

"But we ought to have a home," the girl said one day. "Suppose you build us one out on the east section of the ranch."

After the wedding the house proposition came up again, and the young man had to get to work. He drew the plans himself and bought the concrete. That was all he needed to buy. The sand was taken from a creek bed on the ranch. He made his own block machine and roofing tile machine. The rest was labor. He furnished that himself.

Marries His One Thousandth Couple.

Justice William [illegible]ecke, the "marrying squire" of Bur[illegible]ton, Ia., performed his one thousandth marriage ceremony recently. He has been justice of the peace eighteen years.

His Habit.

The man who bets on a sure thing likes to tell about how willing he is to take a chance.—Atchison Globe.

FOOTBALL RULES ARE ABOUT SAME

Time Between Quarters Will Be Greatly Lessened.

CHANGES IN FORWARD PASS.

Play Is Illegal if Moleskin Warrior Fails to Hold on to Ball—Penalty to Be Inflicted For Man Working Hidden Ball Trick.

The coming football season promises to be one of the most successful in the history of the game. The new rules reduced the number of accidents to a minimum last year, and the rules as now modified promise to eliminate a great deal of the danger of players being hurt.

There have been no radical changes made in the rules from those of last year. A simplified wording of the old rules is about all that has been done.

It was the forward pass that came in for the most attention from the

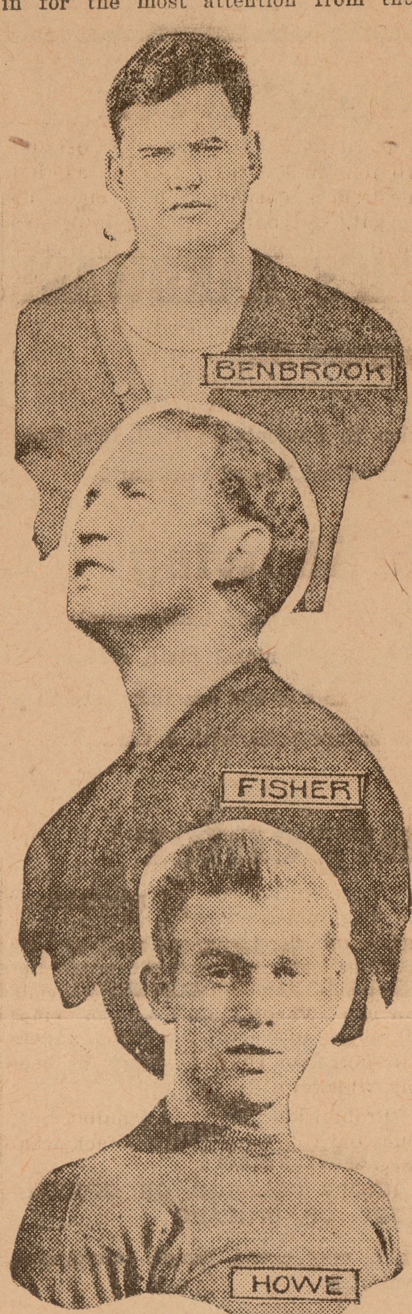

Photos by American Press Association.

CAPTAINS OF LEADING WESTERN AND EASTERN TEAMS.

[Benbrook will lead Michigan, Fisher Harvard and Howe Yale.]

rulemakers, and there is much speculation as to whether in its new dressing it will be a success.

According to the new rule, a forward pass is illegal when the player receiving it fails to hold on to the ball.

When a forward pass is declared illegal it will be returned to the place where it was originally put into play. The same goes on an uncompleted forward pass, which is one that hits the ground before being touched by any player on either side.

This year when a player catches a forward pass the players on the defensive can tackle him as soon as he catches the ball. Under the rules last year he had to wait till the man took at least two steps. There were much confusion and argument as to whether or not the rusher had taken two steps when the tackle was made.

Another important change in the code is that which lessens the time between quarters. Last year the players were obliged to wait so long before resuming play that they became thoroughly chilled, their muscles stiffening and preventing them from putting up their best game.

Now the teams will only pause long enough between quarters to permit of their changing of goals.

In the future the umpire will keep time instead of the head linesman. In the past when a captain wanted to call a halt he had to go to the side lines in order to post the linesman, so time could be taken out. The head linesman will also judge all offside plays instead of only those made by ends, as heretofore.

The rules also provide a penalty for the player resorting to the trick of concealing the ball and such artifices, which did not demonstrate any real football ability. It was on a play where he had the ball hidden under his jersey that Hudson, the Carlisle player, won from Harvard at Cambridge some years ago.

Followers of the game are of the opinion that this will prove the most interesting season in years.

If you want to buy, sell, rent, or exchange property try the Daily Press Profitbringer column for quick results.

THE BASEBALL FIELD

NATIONAL LEAGUE.

	W.	L.	Pct.		W.	L.	Pct.
N. Y.	89	48	.650	St. L.	73	68	.518
Chi	83	57	.593	Cin.	66	79	.455
Pitts.	82	62	.569	Brook	56	82	.406
Phil.	76	64	.543	Bos.	36	101	.263

At Cincinnati—		R.	H.	E.
New York	0 1 0 1 0 3 0 0 0	5	11	3
Cincinnati	0 0 3 1 1 0 1 0 x	6	10	2

Marquard, Wiltse and Meyers; Benton and Clarke.

At St. Louis—		R.	H.	E.
Philadelphia	3 0 0 0 0 0 0 1 4	8	7	1
St. Louis	0 0 0 0 0 1 0 1 0	2	6	3

Harmon, Zackert and Bliss; Alexander and Cotter.

At Chicago.
Chicago vs. Boston—Rain.

AMERICAN LEAGUE.

	W.	L.	Pct.		W.	L.	Pct.
Phil.	95	45	.679	Chi.	70	70	500.
Det.	84	57	.596	Bos.	70	72	.493
Cleve.	74	67	.525	Wash	59	83	.415
N. Y.	73	69	.514	St. L.	40	102	.282

At Cleveland—		R.	H.	E.
Cleveland	1 1 0 0 1 0 0 0 0	3	6	1
Philadelphia	0 1 0 0 4 0 0 0 0	5	7	1

Baskette and O'Neill; Martin and Lapp.

AMERICAN ASSOCIATION.

	W.	L.	Pct.		W.	L.	Pct.
Minn.	95	64	.597	St. P.	78	81	.492
K. C.	87	68	.562	Mil.	73	83	.468
Col.	86	73	.541	T'ldo	72	36	.456
Ind.	76	83	.477	Louis	65	34	.657

At Minneapolis—Minneapolis, 6; Toledo, 1.

At St. Paul — St. Paul, 3; Indianapolis, 2. Second game—St. Paul, 5; Indianapolis, 3.

At Kansas City — Kansas City, 5; Louisville, 4.

Milwaukee vs. Columbus—Rain.

LAST OF THE FAMOUS "FIGHTING M'COOKS" DEAD.

John J., His Father, Eight Brothers and Six Cousins Enlisted In '62.

Colonel John James McCook, prominent lawyer and last of the "fighting McCooks" of the tribe of Dan, died in Sea Bright, N. J.

With his eight brothers, his father, Major Daniel McCook, and six cousins, sons of John McCook, he enlisted in 1862, leaving Kenyon college in his freshman year, followed Grant through the western campaign and later in the Army of the Potomac, where he served as aid to General Crittenden, was severely wounded at Shady Grove, Va., in May, 1864, and was mustered out as lieutenant colonel of volunteers in November of that year.

Returning to Kenyon college, he was graduated in 1866 and from Harvard Law school in 1869. He received the degree of A. M. from Kenyon and Princeton and LL. D. from the University of Kansas and Lafayette college.

In 1876 Colonel McCook married Miss Janetta Alexander, only daughter of Henry L. Alexander, by whom he had five daughters and one son. Of his surviving children his eldest daughter, Susan, is the wife of Peter Augustus Jay, American ambassador to Japan; his second daughter, Caroline, married J. J. Morgan, nephew of J. P. Morgan, and resides in England.

Colonel McCook was the senior member of the law firm of Alexander & Green of New York, director in the Equitable Life Assurance society for many years, of the Atchison, Topeka and Sante Fe railway, the International Banking corporation, Wells Fargo & Co. and other corporations. He organized the Manhattan elevated railway system, had been receiver of the Atchison, Topeka and Sante Fe and the St. Louis and San Francisco railroads; organized the Mercantile Trust company and International Banking corporation and was counsel of the American Surety company.

President McKinley offered him the posts of secretary of war, navy and interior. He and his brother Alexander attended the coronation of the present czar as official representatives of the United States. In 1906 the emperor of Japan gave him the Order of the Rising Sun.

Virtues That Command Success.

Vigilance in watching opportunity; tact and daring in seizing upon opportunity; force and persistence in crowding opportunity to its utmost of possible achievement—these are the martial virtues which must command success.—Phelps.

Country's Neglected Opportunity.

Spain contains 11,597,048 acres of unproductive land.

Recessional.

After the parade, the chiropodist. —Harper's Weekly.

CASTORIA
For Infants and Children.
The Kind You Have Always Bought
Bears the Signature of Chas. H. Fletcher

GRAND UNION HOTEL
Opp. GRAND CENTRAL STATION NEW YORK CITY
ROOMS $1.00 a day and upward
Baggage to and from Station Free
Send 2c stamp for N. Y. City Guide Book and Map

SAVING MONEY IS A SACRIFICE AND A DAILY SACRIFICE IS WHAT MAKES MEN STRONG IN CHARACTER.

DO NOT DELAY HAVING A SAVINGS ACCOUNT.

EACH DAY DOES NOT BRING SUNSHINE.

The First National Bank

Ypsilanti, Michigan

This Is Students' Week

At

E. A. CARPENTER'S HARDWARE

124 Congress St.

We extend a cordial invitation to students to visit this store and acquaint themselves with our excellent line of Hardware.

We Will Be Showing

The Glogan's Alcohol Stoves, a very neat and handy member for washing fancy dishes, non-explosive, heavy nickel plate, occupies a space about 7x7 inches. We wish you to call and see them any time this week. An obligation to buy does not come with a visit.

E. A. Carpenter

124 CONGRESS STREET PHONES 46

Defects of Vision

SPECIALLY GROUND OPERA GLASSES

EXPERT OPTOMETRIST

GRADUATE OF NORTHERN ILLINOIS COLLEGE OF OPTHALMOLOGY AND OCTOLOGY OF CHICAGO

Defects of vision although slight, may cause much annoyance, and it usually appears in the form of a

Dull Headache

Or Aching Eyes

Now, if you are suffering from strained vision, our scientific test of the eyes will reveal the cause, and a pair of our

"Rightly Made" Lenses

Will Give Relief

If you are particular how your eye glasses look our new Stictite and Fits-U mounts will please you.

I will be at 111 Pearl St. until October 9th

J. D. WEBSTER

Auction Sale

MAKE YOUR AUCTION SALE
A SUCCESS BY LETTING ALL
THE PEOPLE KNOW OF IT

Advertise in the Daily Press

One cent a word will pay for an ad three times in the Daily Press and it reaches the people

AUCTION BILLS

Of course bills are essential for a successful auction. During the auction seasons the Ypsilanti Press Job Printing Department makes a specialty of auction bills. With the assistance we can give you there is no reason why your auction should not be a success.

The Ypsilanti Press

Society News

Miscellaneous Shower.

Miss Lucy O'Brien was pleasantly surprised by a number of her friends of the Acme White Lead and Color Works of Detroit at a dinner party and miscellaneous shower given at the Belle Isle casino in Detroit Tuesday evening. The bride-elect was remembered with many beautiful gifts. The marriage of Miss O'Brien, who is a daughter of Mr. and Mrs. John O'Brien of this city, and Frank Hess of Detroit will take place some time next month.

"Bugs" Organize.

A business meeting of the "Bugs" was recently held at which time last year's officers were re-elected and a second treasurer added. They are: President, Edward Rice; first treasurer, Clarence Corbett; second treasurer, Mac Morrison. The club decided to give a series of ten parties this winter the first of which will probably be held in November. The music for eight of them will be furnished by Fischer's orchestra of Ann Arbor and the music for the others by Stone's orchestra of Detroit. Arrangements were also made for a bowling contest.

Edwin Johnson of the Cleary Business College has accepted a position as teacher of commercial work in the high school at Valley City, N. Dak.

Mrs. Addis Leeson and children spent Friday and Saturday with Mr. Leeson's parents, Mr. and Mrs. H. C. Leeson at Manchester.

Miss Alta Shaw visited Detroit friends Sunday.

J. D. Webster of Lansing is visiting his mother and sister at 317 Pearl street.

Mr. and Mrs. William Miller were Detroit visitors Sunday.

Miss Hattie Teeple of Grosse Pointe formerly of this city, was an Ypsilanti visitor Saturday.

Mr. and Mrs. Bert Bray of South Washington street are moving to Detroit this week.

Harry Miller was a Detroit visitor Sunday.

Earl Smith of Detroit was a guest at the home of Carleton Sage Saturday and Sunday.

Walter Patterson of Chelsea spent Saturday in Ypsilanti.

Mr. and Mrs. William Scheiffle of Ann Arbor spent Sunday with Ypsilanti friends.

Miss Ruth Miller has returned from Mulliken where she has been visiting Miss Agnes Forbes for a short time.

Mr. and Mrs. George Webster and Miss May Crane spent Sunday in Toledo. They made the trip in the former's auto.

Miss Leshia Underwood of Charlotte who was called home by the illness of her mother, has returned.

Miss Ethel Lambert of Columbiaville was the week end visitor of J. A. Underwood.

O. K. Underwood of Detroit spent Sunday at his home in this city.

Mrs. Harriet Kimball of Chicago avenue has been called to Ann Arbor by the serious illness of her brother, Harry Howard.

Born to Mr. and Mrs. Walter Pierce, Sunday, Sept. 24, a son.

A little daughter, Miss Wilma Louise Keylon, arrived at the home of Mr. and Mrs. W. W. Keylon, of Huron street, Sunday, Sept. 24.

Mr. and Mrs. George Meade of Flint are spending some time with Ypsilanti friends.

Miss Lynnwood Hubbard has returned from a three weeks' visit with friends at Hillsdale and Monroe. She was offered a position in the schools at Porto Rico last week but will not accept as she wishes to complete her work at the Normal College this fall.

Miss Mary Kelley is spending the week in Detroit visiting the State Fair.

Miss Gutches of Jackson is visiting friends in the city.

Mrs. Clara VanFossen was the Sunday guest of Mrs. William Fletcher in Detroit.

Mr. and Mrs. George Crist of Detroit were week end guests of the latter's parents, Mr. and Mrs. F. Sinkule.

Mrs. M. J. Ryan and daughter, Marie, of East Cross street, spent Sunday in Detroit.

Miss Mary Thumm has returned from a two weeks' visit with friends in Detroit.

Miss Mamie Reinhart of Lansing spent Sunday at her home in the city.

Miss Retta Hutchinson was a Detroit visitor Sunday.

Mr. and Mrs. Arthur Staubb and little daughter of Detroit have been the guests of Mrs. A. Tackman of East Forest avenue.

Rev. Harry Marsh of St. Ignace has been a guest at the home of Mrs. Sarah Wortley at Stony Creek for the past few days.

Mr. and Mrs. George Hammond of Willis and Mr. and Mrs. Clinton Hewens spent Sunday at the home of Mr. and Mrs. Jesse Hewens of Stony Creek.

Mr. and Mrs. M. L. Smith entertained for the week end the following guests: Mr. and Mrs. C. P. Martin of Lake Charles, La., Mr. and Mrs. Milton VanTassel of Northville and Mr. and Mrs. Frank VanTassel of Denton.

Mr. and Mrs. Herbert Bisbee and Mr. and Mrs. Louis Kilian attended the State Fair at Detroit. Sunday. They made the trip in the auto.

Miss Maud Allen left Saturday for Mt. Pleasant where she will continue her work as teacher of Latin in the Central Normal school.

Mrs. W. L. Beardsley has recovered sufficiently to be able to be brought home from Ann Arbor where she has been undergoing medical treatment at Dr. Darling's private hospital for the past five weeks.

Miss Anna Dennison of the Cleary Business College has gone to Morristown, Tenn., to teach in the Normal and Industrial Institute.

Mrs. Nettie Love of Muir has entered the Cleary Business College and her daughter has entered the sixth grade of the Training school.

High School Party.

A number of the high school students held a party at Rowima Hall Friday evening. Miss Carrie Hardy of the faculty was chaperone.

SAGE TEA WILL DARKEN THE HAIR

RESTORE FADED AND GRAY HAIR TO NATURAL COLOR—DANDRUFF QUICKLY REMOVED.

There is nothing new about the idea of using sage for restoring the color of the hair. Our great-grandmothers kept their locks soft, dark and glossy by using a "sage tea." Whenever their hair fell out or took on a dull, faded or streaked appearance they made a brew of sage leaves and applied it to their hair, with wonderfully beneficial effect.

Nowadays we don't have to resort to old-time, tiresome methods of gathering the herbs and making the tea. This is done by skillful chemists better than we could do it ourselves, and all we have to do is to call for the ready-made product, Wyeth's Sage and Sulphur Hair Remedy, containing sage in proper strength, with the addition of sulphur, another old-time scalp remedy.

The manufacturers of this remedy authorize druggists to sell it under guarantee that the money will be refunded if it fails to do exactly as represented.

Don't neglect your hair. Get a bottle of Wyeth's Sage and Sulphur today, and notice the difference after a few days' use.

This preparation is offered to the public at fifty cents a bottle, and is recommended and sold by all druggists. Special agent, Weinmann-Matthews Co., 118 Congress street.

The Doctor's Question

MUCH SICKNESS DUE TO BOWEL DISORDERS.

A doctor's first question when consulted by a patient is, "Are your bowels regular?" He knows that ninety-eight per cent of illness is attended with inactive bowels and torpid liver, and that this condition must be removed gently and thoroughly before helath can be restored.

Rexall Orderlies are a positive, pleasant and safe remedy for constipation and bowel disorders in general. We are so certain of their great curative value that we promise to return the purchaser's money in every case when they fail to produce entire satisfaction.

Rexall Orderlies are eaten like candy, they act quietly, and have a soothing, strengthening, healing influence on the entire intestinal tract. They do not purge, gripe, cause nausea, flatulence, excessive looseness, diarrhoea or other annoying effects. They are especially good for children, weak persons or old folks. Three sizes, 50c, 25c and 10c. sold only at our store—The Rexall Store—Weinmann-Matthews Co., 118 Congress St.

STOP

Wasting your time and the time of your friends with letters

LOOK

Up the nearest telephone. Call Long distance and

LISTEN

To the voice of your friend,

USE THE BELL

And you won't have to wait for an answer

Every Bell Telephone is A long distance Station

MICHIGAN STATE TELEPHONE COMPANY — LOCAL LONG DISTANCE TELEPHONE

FORMER YPSILANTIAN DIES AT HIS HOME IN SAGINAW SATURDAY

Word has been received from Saginow of the death of William Baumgart, 35, formerly a resident of this city, which occurred Saturday, Sept. 23, at the home of his parents, Mr. and Mrs. M. Baumgart, 1522 Adams street. Mr. Baumgart had been in poor health for the past three years which resulted in tuberculosis which finally caused his death. Mr. Baumgart was well known in this city where he had been employed as machinist at the Michigan Press Company. He leaves, besides his widow, hos parents, one sister, one brother, and a large circle of friends. The funeral services were held this afternoon from his late residence in Saginaw.

GOUGH-ELLIOTT.

The marriage of Miss Gough (colored), daughter of Mr. and Mrs. Dan Gough of 311 South Adams street, and William Elliott of Fort Wayne, Ind., took place Thursday evening, Sept. 21, at the bride's home. Out of town guests were present from Detroit and Ann Arbor. A wedding supper was served after the ceremony.

GOOD STOMACH?

Keep a Box of MI-O-NA in Your House and You'll Always Have One

Some people eat too much, some drink too much, and hundreds of thousands of men smoke too much—especially in the evening.

Use discretion if you can, but if you can't; use wisdom. Take two MI-O-NA stomach tablets before you go to bed and you'll awake minus a headache in the morning.

MI-O-NA stomach tablets are guaranteed to end indigestion acute or chronic; to promtply banish gas, heartburn, sour risings, etc. They are the best remedy for dizziness, biliousness, nervousness, headache, constipation, vomiting of pregnancy, car or sea sickness, foul breath nightsweats, bad dreams, coated tongue, languid feeling.

And a box only costs 50 cents at Duane Spalsbury's and druggists everywhere.

TOO LATE TO CLASSIFY

WANTED—Two Normal girls to work for their room and board in private family. Enquire at 129 College Place. 925-927*

WANTED—Competent girl for general housework. 402 Congress St., phone 79-3 rings, Dr. G. M. Hull. 925-927

WANTED AT ONCE—A young girl for light house-work. Apply at 716 Pearl St. 925-927

I am selling the

Best Pork Lard 12½c lb.

Butterine

I have the kind to please. It is very near to butter. Get my prices.

Frank C. Banghart

MEAT MARKET

127 Congress St. Ypsilanti, Mich.

madam: Don't be Misled — Cheap and Big Can Baking Powder is Only Big in Size - Not in Satisfaction—Not in Economy

A large can and a small cost does not make baking powder cheap—or even less expensive than Calumet—the high-quality, moderate-price kind. It certainly cannot make it as good. Don't judge baking powder in this way—the real test—the proof of raising power, of evenness, uniformity, wholesomeness and deliciousness will be found only in the baking.

CALUMET the Happy Medium **BAKING POWDER**

is a better baking powder than you have ever used before. And we will leave it to your good judgment for proof. Buy a can today. Try it for any baking purpose. If the results are not better—if the baking is not lighter, more delicious, take it back and get your money. Calumet is medium in price—but great in satisfaction. **Free**—large handsome recipe book, illustrated in colors. Send 4c and slip found in pound can.

Calumet Received Highest Award—World's Pure Food Exposition.

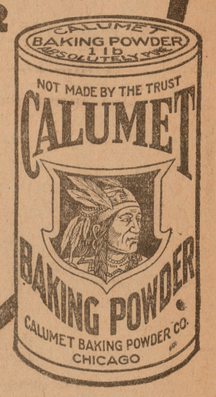

"The New York Racket Store For Everything"

Gloves and Mittens, For Misses, Gentlemen and Children, all prices and grades

Underwear, For Misses, Gentlemen and children

Stockings, For Misses and Children, Gentlemen's Socks.

Patterns, The famous Pictorial Review Patterns

Gentlemen's, Fine Shirts, Work Shirts, Night Shirts, Overalls and Jackets

SPECIALTIES

5 and 10c Candies, 1c Post Cards, Salted Peanuts 10c per lb.

New York Racket Store

13 N. HURON ST. A. L. EVANS, Prop. HOME PHONE 74

Edison Records

For October Now On Sale at

GRINNELL BROS.

210 W. Congress

OPERAHOUSE

This Week

LEW DAVIS STOCK CO.

Presenting some of the Beest Western Playlets, showing the life of a Cow-Boy. Entire change of program every night, including three reels of Pictures. Program for the week: MONDAY, "The Cattle Thief Brother. TUESDAY, "The Greaser." WEDNESDAY, "Mrs. Harrington's Bravery." THURSDAY, "The Pony Express Rider." FRIDAY, "The Cow-Boy and the Tenderfoot." SATURDAY, "Minister and the Trief."

ADMISSION 10c

Press Profitbringers

the one sure way of reaching prospective buyers of your surplus articles regardless of what they are. They also help you to

Recover Lost Articles, Secure Help, Rent Your House or Farm, Secure You a Position, Etc.